



## Crystal Elizabeth Ellen Bailey

May 3, 1915 - April 29, 2015

Crystal E. Bailey, 99, widow of Willie Bailey, passed away Wednesday, April 29 at her home. She was born May 3, 1915 in Estill County to the late Ernest and Callie Francis Marcum Johnson. Survivors include, Sons, Danny Bailey and James Bailey; Daughters, Dixie Thompson, Alene Whisman, Mabel Campbell, Janet Sullivan, Deborah Hobbs, and Donna Nickerson (granddaughter); numerous grandchildren, great-grandchildren, and great great-grandchildren. She was preceded in death by her parents, husband, son, Ralph Bailey, daughters, Betty Abney and Frances Spencer, and many brothers and sisters. Services Saturday, May 2, 1:00PM Davis & Davis Funeral Home, Stanton by Rev. Henry Johnson. Visitation Friday 5-9pm at the funeral home. Burial in Bailey Cemetery, Stanton with Clay Pensol, Daniel Scott, Chase Bailey, Robert Canafax, Billy Spicer Jr., Ernie Bailey, Brandon Sanders, Shawn Damron, Bobby Lee and Brandon Lee. Honorary pallbearers serving, Grandsons, James Bailey Jr., Michael D. Alexander, Bobby Morton.

# Tribute Wall



“ *Martha g mcintosh Marcum was added to the Family Tree.* ”

Tina - June 06, 2015 at 08:19 AM



“ *John millard Marcum was added to the Family Tree.* ”

Tina - June 06, 2015 at 08:18 AM



“ *Malissa jane pendergrass Johnson was added to the Family Tree.* ”

Tina - June 06, 2015 at 08:15 AM



“ *Sidney m Johnson was added to the Family Tree.* ”

Tina - June 06, 2015 at 08:14 AM



“ *Deborah Bailey was added to the Family Tree.* ”

Tina - June 06, 2015 at 08:06 AM



“ *James dwight Bailey was added to the Family Tree.* ”

Tina - June 06, 2015 at 08:06 AM



“ *Janet sue Bailey was added to the Family Tree.* ”

Tina - June 06, 2015 at 08:05 AM

TI

“ Daniel clay Bailey was added to the Family Tree.

Tina - June 06, 2015 at 08:05 AM

TI

“ Francis Bailey was added to the Family Tree.

Tina - June 06, 2015 at 08:02 AM

TI

“ Betty jane Bailey was added to the Family Tree.

Tina - June 06, 2015 at 08:01 AM

TI

“ Ralph Bailey was added to the Family Tree.

Tina - June 06, 2015 at 08:01 AM

TI

“ Mabel Bailey was added to the Family Tree.

Tina - June 06, 2015 at 08:00 AM

TI

“ Alene Bailey was added to the Family Tree.

Tina - June 06, 2015 at 08:00 AM

TI

“ Dixie ovelene Bailey was added to the Family Tree.

Tina - June 06, 2015 at 08:00 AM

FT

“ Rip I will miss you



fern terry - May 01, 2015 at 12:46 PM

FT

“ Rip I will miss you



fern terry - May 01, 2015 at 12:46 PM



“ 149 files added to the album LifeTributes



Wells Funeral Home - May 01, 2015 at 10:00 AM

BS

“ *Bonnie Spicer lit a candle in memory of Crystal Elizabeth Ellen Bailey*



-----  
**bonnie spicer** - May 01, 2015 at 09:20 AM

CC

“ *I remember when we would go to her house and she would always tell dad Paul get in that kitchen and fix them yougins some food and how she would let us play with some old baby dolls and sleep in her big ol bed. I remember her always sitting on the front porch smoking her old wooden pipe. Memories that's all we have now. I love you and will always remember you and will miss you so much. I love you Mammaw bailey*



-----  
**Constance Centers** - May 01, 2015 at 09:14 AM



“ *Mammaw bailey we love you and will miss you i remember going to her house and her always being like you hungry and having all kinds of food cooked im not gonna be able to make it to visitation but i love you all*

-----  
**Shaun Canafax** - May 01, 2015 at 08:25 AM

CC

“ *Charlene & Paul Canafax lit a candle in memory of Crystal Elizabeth Ellen Bailey*



---

**charlene & paul canafax** - May 01, 2015 at 08:21 AM

CH

*we love you so much and are going to miss you greatly*

---

**charlene** - May 01, 2015 at 08:22 AM

SL

“ *Sandy Lee lit a candle in memory of Crystal Elizabeth Ellen Bailey*



---

**Sandy Lee** - May 01, 2015 at 06:50 AM

BR

“ *Bridgette Ebony Tyson and Chelsea Stone*



---

**bridgette** - May 01, 2015 at 05:33 AM

PC

“ *Patty Canafax lit a candle in memory of  
Crystal Elizabeth Ellen Bailey*



---

**patty canafax** - May 01, 2015 at 05:03 AM

PC

*we love u mamaw and u will be missed*

---

**patty canafax** - May 01, 2015 at 05:03 AM

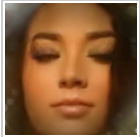

“ *Teresa Damron lit a candle in memory of  
Crystal Elizabeth Ellen Bailey*



---

**Teresa Damron** - May 01, 2015 at 03:35 AM

CR

“ *Christine Randall lit a candle in memory of  
Crystal Elizabeth Ellen Bailey*



---

**Christine Randall** - April 30, 2015 at 10:44 PM

RC

“ Robert Canafax lit a candle in memory of Crystal Elizabeth Ellen Bailey



Robert Canafax - April 30, 2015 at 08:42 PM

SP

“ Prayers for the family. This was a wonderful lady whom is wished I met sooner in life. She always had a smile and the friendliest eyes.



Stacey Parido - April 30, 2015 at 08:40 PM

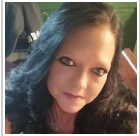

“ Dottie Sue Gilley lit a candle in memory of Crystal Elizabeth Ellen Bailey



Dottie Sue Gilley - April 30, 2015 at 08:23 PM

PH

“ Pam Hughes lit a candle in memory of Crystal Elizabeth Ellen Bailey



pam hughes - April 30, 2015 at 06:45 PM

EB

“ Elizabeth Blackmore lit a candle in memory of Crystal Elizabeth Ellen Bailey



Elizabeth blackmore - April 30, 2015 at 06:40 PM



“ April Miller lit a candle in memory of Crystal Elizabeth Ellen Bailey



April Miller - April 30, 2015 at 06:16 PM

JA

“ Joe And Vickie Alexander lit a candle in memory of Crystal Elizabeth Ellen Bailey



Joe and Vickie Alexander - April 30, 2015 at 04:31 PM

Betty Kelley

“ Betty Kelley lit a candle in memory of Crystal Elizabeth Ellen Bailey



Betty Kelley - April 30, 2015 at 04:18 PM



“ *Divine Peace Bouquet was purchased for the family of Crystal Elizabeth Ellen Bailey.*



April 30, 2015 at 03:52 PM



“ *Katheryn lit a candle in memory of Crystal Elizabeth Ellen Bailey*



**Katheryn** - April 30, 2015 at 02:17 PM



“ *Tina sent a virtual gift in memory of Crystal Elizabeth Ellen Bailey*



**Tina** - April 30, 2015 at 12:54 PM



“ *1 file added to the tribute wall*



**Tina** - April 30, 2015 at 12:50 PM

TI

*Her smile warms me like the sun shining right on my heart.*

Tina - April 30, 2015 at 12:52 PM



Sherry  
Townsen

*She was a very loving woman and will be missed dearly*

Sherry Townsend - April 30, 2015 at 08:47 PM

TD

*Just look at her ...God I miss you Mamaw ....This lady was a blessing in my life....I miss her and Papaw .....*

Teresa Damron - January 27, 2017 at 05:19 AM

SC

*Just like I remember Mamaw sitting in her rocking chair smoking her pipe .I sure miss you Mamaw*

Sue Canafax - November 28, 2023 at 05:39 PM

TI

“ 1 file added to the tribute wall



Tina - April 30, 2015 at 12:38 PM

TI

*ALL the kids LOVED mamaw !!*

Tina - April 30, 2015 at 12:40 PM

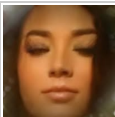

*Fly high my angel....*

Teresa Damron - May 01, 2015 at 03:34 AM

KS

“ *Kelsie Scott lit a candle in memory of Crystal Elizabeth Ellen Bailey*



---

**Kelsie Scott** - April 30, 2015 at 08:30 AM

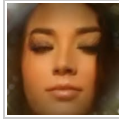

*She wanted to see you....*

---

**Teresa Damron** - May 01, 2015 at 03:33 AM

CS

*You will be missed so much by everyone that ever knew you, you were that special.*  
*Charles & Cheryl Strange*

---

**Cheryl Strange** - May 01, 2015 at 05:37 PM