



## Kimberly Michelle Clem

July 2, 1967 - February 16, 2017

Kimberly Clem, 49, passed away Thursday, February 16, 2017 at Baptist Health Lexington. She was born July 2, 1967 in Lexington, Kentucky to Hubert and Clarene Cole Donahue. Survivors include, husband, Darrell Clem, Winchester; parents, Hubert and Clarene Donahue; sons, Darrell Shane Clem and Zachary Brian Clem; daughter, Casey Jo (James) Catron, Clay City; sisters, Aimee Webb, Winchester, Sherrie Hackworth, Winchester, and Cindy Donahue, Nicholasville; grandchildren, Caden Catron, Emily Catron, Cashuss Clem, and Alexis Clem. Services Monday, February 20, 1:00PM Davis & Davis Funeral Home, Stanton. Visitation Sunday 5-9pm at the funeral home. Burial in Salem Cemetery Chad Clem, Charlie Clem, Ridge Wilson, Anthony Flinchum, John Mosier, Josh Webb, James Coffman, and David Fannin.

# Previous Events

## Funeral Service

FEB **20**. 1:00 PM (ET)

Wells Funeral Home  
777 W. College Avenue  
P.O. Box 33  
Stanton, KY 40380  
(606) 663-9480  
davisanddavisfuneralhome@yahoo.com  
<https://www.ddfh.net>

# Tribute Wall

SD

“ *Sherrie Donahue-Hackworth lit a candle in memory of Kimberly Michelle Clem*



**Sherrie Donahue-Hackworth** - March 11, 2017 at 11:58 PM



“ *Alyssa Noble lit a candle in memory of Kimberly Michelle Clem*



**Alyssa Noble** - February 21, 2017 at 01:39 PM

KW

“ *Kathy Wells lit a candle in memory of Kimberly Michelle Clem*



**Kathy Wells** - February 21, 2017 at 03:32 AM

SH

“ We have laughed, got mad at each other. Had to sit with our arms wrapped around each other until we made up. We had snuck out our window while mom and dad was sleeping just to spend just to spend time with our boyfriends. Along with swimming in creeks, riding our bikes and swinging on grape vines. These were just a few things that I got too do with you big sis. But one thing is for sure I love you and life will never be the same without you here. Forever and always you will be with me each and every day in my heart!

---

**Sherrie Hackworth** - February 20, 2017 at 09:25 PM

EM

“ Evelyn Meade lit a candle in memory of Kimberly Michelle Clem



---

**Evelyn Meade** - February 19, 2017 at 04:41 PM

SJ

“ Stephanie Johnson lit a candle in memory of Kimberly Michelle Clem



---

**Stephanie Johnson** - February 19, 2017 at 11:04 AM



“ 71 files added to the album LifeTributes

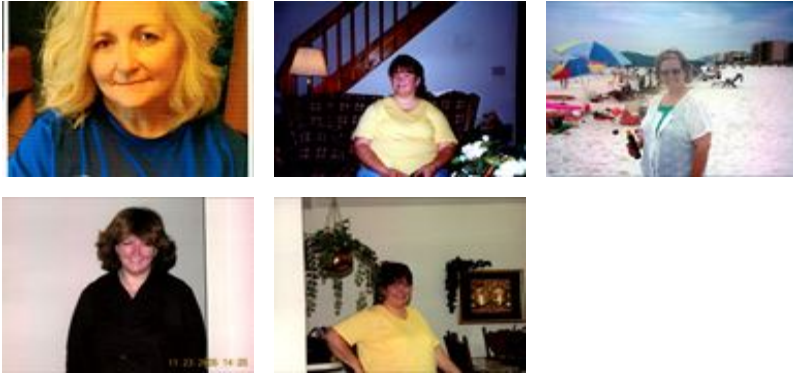

---

**Wells Funeral Home** - February 19, 2017 at 10:11 AM

DN

“ *Dianna Coleman Neal lit a candle in memory of Kimberly Michelle Clem*



---

**Dianna Coleman Neal** - February 19, 2017 at 04:00 AM

EP

“ *Kim was the kind of person that lit up the room. Her laughter was infectious and she brought a spirit to our team that will be greatly missed. My thoughts and prayers are with Kim's family and I hope they can find solace knowing that she made people better, just by being in their presence.*

---

**Evelyn Plociennik** - February 18, 2017 at 06:09 PM



“ Sentiments of Serenity Spray was purchased for the family of Kimberly Michelle Clem.



February 18, 2017 at 05:42 PM



“ Donald Estes and Family purchased the Pink Tribute Spray for the family of Kimberly Michelle Clem.



**Donald Estes and Family** - February 18, 2017 at 05:18 PM



“ Simply Elegant Spathiphyllum was purchased for the family of Kimberly Michelle Clem.



February 18, 2017 at 03:23 PM



“ Full Of Love Bouquet was purchased for the family of Kimberly Michelle Clem.



February 18, 2017 at 10:57 AM

SH

“ 2 files added to the album *New Album Name*

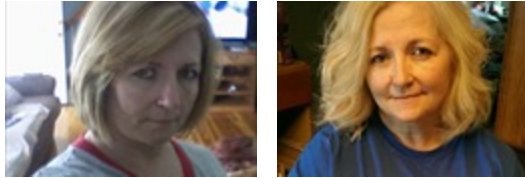

sherrie - February 18, 2017 at 09:57 AM

ME

“ *Melissa Elliott-Clifton lit a candle in memory of Kimberly Michelle Clem*



Melissa Elliott-Clifton - February 18, 2017 at 09:53 AM

LC

“ *Lisa Crowe lit a candle in memory of Kimberly Michelle Clem*



Lisa Crowe - February 18, 2017 at 01:44 AM

CD

“ *I love you and will miss my silly sister who always made me laugh and smile. You're the best!*



Cindy Donahue - February 17, 2017 at 07:48 PM

SW

“ Sarah Watson-Blackwell lit a candle in memory of Kimberly Michelle Clem



Sarah Watson-Blackwell - February 17, 2017 at 06:51 PM

JH

“ You will truly be missed by many. Prayers for the family .



Jennifer Howard - February 17, 2017 at 04:46 PM

KC

“ Kenneth & Ellen Clem sent a virtual gift in memory of Kimberly Michelle Clem



Kenneth & Ellen Clem - February 17, 2017 at 04:40 PM

KC

Prayers for all the family in this time of sorrow

Kenneth & Ellen Clem - February 17, 2017 at 04:42 PM



“ *Medium Dish Garden was purchased for the family of Kimberly Michelle Clem.*



February 17, 2017 at 04:37 PM



“ *Brenda Combs lit a candle in memory of Kimberly Michelle Clem*



**Brenda Combs** - February 17, 2017 at 03:18 PM



“ *Norma C. Brinegar lit a candle in memory of Kimberly Michelle Clem*



**Norma C. Brinegar** - February 17, 2017 at 01:46 PM



“ *Violet Spangler sent a virtual gift in memory of Kimberly Michelle Clem*



**Violet Spangler** - February 17, 2017 at 12:28 PM



“ *Always see your smiling face you will be missed* ”

---

**Violet Spangler** - February 17, 2017 at 12:24 PM