



Patricia Ann Seale

December 26, 1969 - December 21, 2024

Patricia Ann Seale, 54, wife of Roy Seale of Clay City, passed away Saturday, December 21, 2024 at Clark Regional Medical Center, Winchester. She was born December 26, 1969 in Lexington to the late Marvin Rankin and Gracie Estep Maddox. Survivors include, mother, Gracie Maddox; husband, Roy Seale; daughters, Virginia (Jeffrey) Ledford and Crystal (Travis) Trent; brother, Marvin Rankin Jr; sister, Betty Jo Watkins; grandchildren, Waylon Trent, Lauren Trent, Melanie Trent, Amelia Trent, Gracelyn Ledford, and Bo Ledford. Visitation Monday, December 23, 5-7pm Wells Funeral Home, Stanton.

Previous Events

Visitation

DEC **23**. 5:00 PM - 7:00 PM (ET)

Wells Funeral Home
777 West College Avenue
P.O. Box 33
Stanton, KY 40380
wellsfuneralhome@yahoo.com

Tribute Wall



“ 108 files added to the album *Life Tributes*

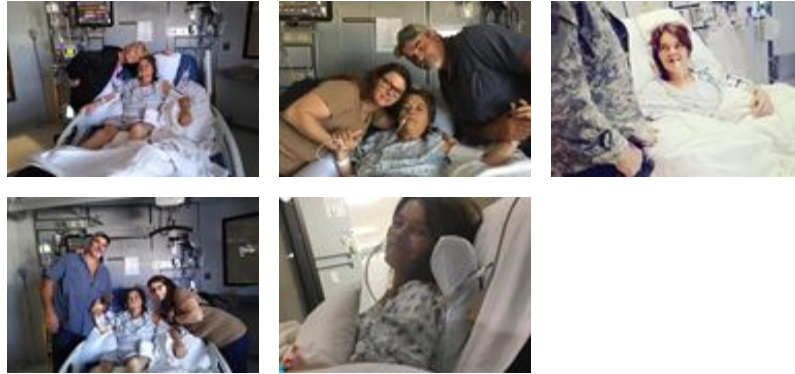

Wells Funeral Home - December 23, 2024 at 01:17 PM

KE

“ Kelly purchased the *Sentiments of Serenity Spray* for the family of Patricia Ann Seale.



Kelly - December 22, 2024 at 07:41 PM

KE

“ Kelly planted a [Memorial Tree](/store/Product.aspx?ProductId=4518) in honor of Patricia Ann Seale.

Kelly - December 22, 2024 at 07:41 PM

BL

“ *Betty, Jeff, Mom, Jr with Love purchased the Divine Peace Bouquet for the family of Patricia Ann Seale.*



Betty, Jeff, Mom, Jr with Love - December 22, 2024 at 07:01 PM